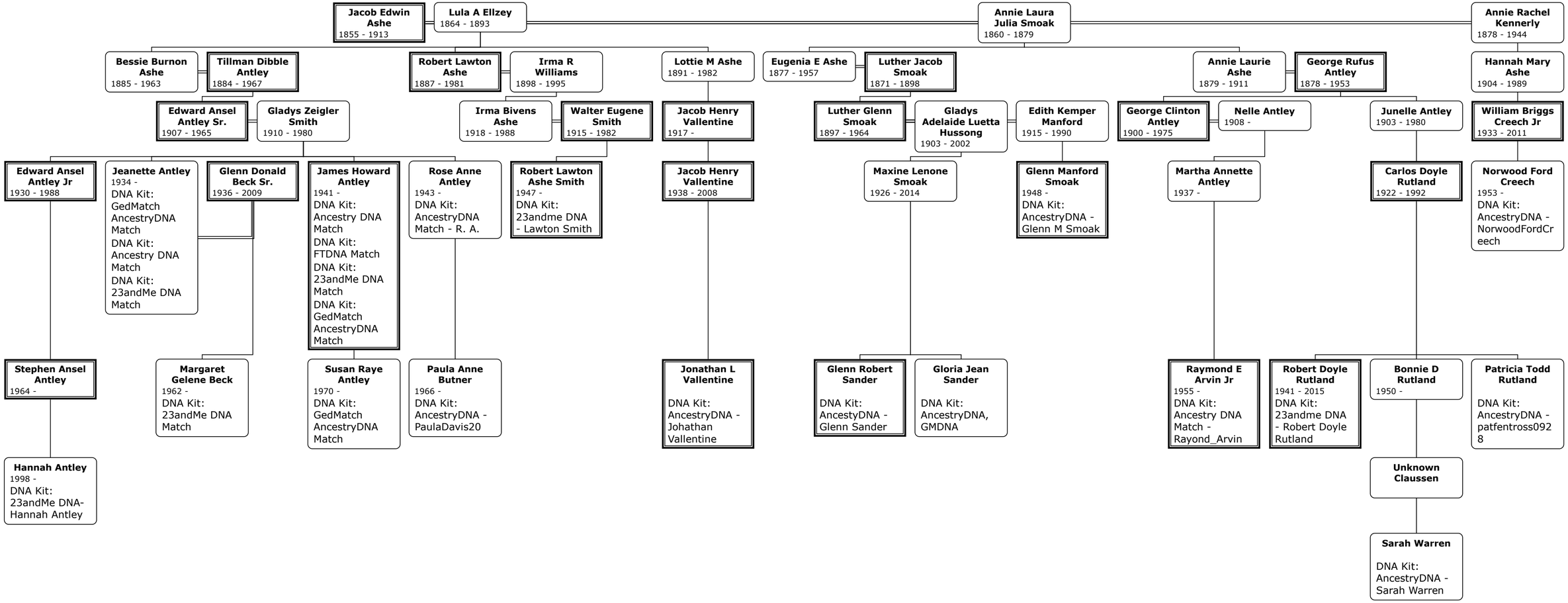DNA Matches Descendants of
Jacob Edwin Ashe